

Fall - 2022

North Carolina State Fair

Livestock Update

This issue contains....

Page 1—Important Info

Page 2—Check in Information

Page 3—Introducing NC State Fair Round Robin
Showmanship Invitational

Page 4—Message from Vet Division,
Vet Tent schedule

Page 5—2022 Livestock Show Schedule

Page 6—IMPORTANT INFO



Like our page
NC STATE FAIR LIVESTOCK

Don't Miss Facebook LIVE
Tuesday, September 27 @ 7:00
Important information will be
discussed, and questions will be
answered

British Steer need to check
in through chute, to verify
tattoo.

Market Steer Judge
Change.....

Jason Duggin will be the
Market Steer Judge



Campers

Will be allowed on the fairgrounds in
designated area starting **Oct 2 at 7:00**
am

through gate 5 **\$35 a night**

Any questions call 919-625-9525

Check-In Procedure

Livestock exhibitors will enter through Gate 4.

Step 1: Enter gate 4, proceed to vet check

Step 2: Proceed to Exhibitor check in station, - pick up exhibitor packet.

Exhibitor packet will contain your parking pass, wrist bands, back tags, weigh cards, show information and t-shirt.

Step 3: Proceed to unloading site as directed by check-in station.

Step 4: Animal check-in will take place in the barn after unloaded.

Sept 5: Turn in weigh cards by designated time.

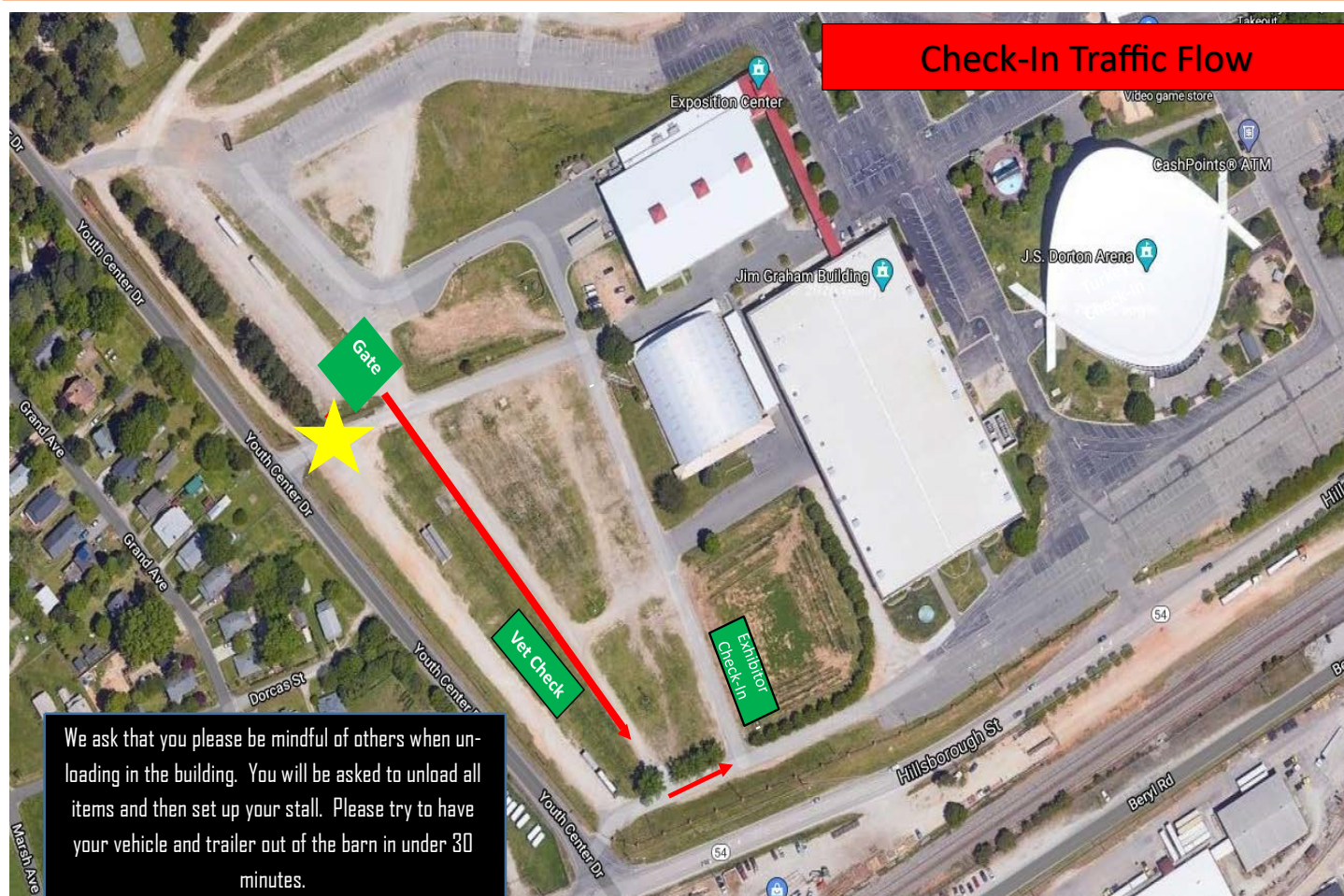

Qualifications

- Senior Grand & Reserve Champion Showmanship for the hog, cattle, sheep, & meat goat competitions from the state fair
- If any of these individuals decline, Champion Intermediate Showman will be contacted to participate

Highlights

- Each individual will earn points & will show all 4 species
- Animals will be provided
- Arrive at 10:30am for instruction

NC State Fair Round Robin Showmanship Invitational

October 23, 11:00am
Jim Graham Building



Showmen must RSVP that they will participate by October 19th!
Brent Jennings 252-339-1767

All participants will receive a banner, Supreme & Reserve will receive buckles! Winners recognized at the Sale of Champions.



IMPORTANT MESSAGE FROM THE VET DIVISION

While we understand that time gets short during fair season please remember to have your animals appropriately clipped prior to Vet inspection. All animals that enter the grounds unclipped will be checked again at their pens by Veterinary Division staff once they have been clipped to ensure the health of all the participants is at the highest level. Any animals found to have contagious or communicable diseases (ex, Ringworm, etc) at that time will be removed from the barns and penned on their trailer in the quarantine area. Thank you for your understanding in this matter and we wish you an extremely successful show.

Vet Check Schedule

**ANIMALS WILL NOT BE ALLOWED IN THE BARN UNTIL
THEY HAVE BEEN VET CHECKED**

Tuesday, October 11: 5 pm- 8 pm

Wednesday, October 12: 7 am – 2 pm

Thursday, October 13: 7 am – 2 pm

Saturday, October 15: 7 am – 2pm

Tuesday, October 18: 7 am – 2 pm

Wednesday, October 19: 7 am – 2 pm

Thursday, October 20: 8 am – 2 pm

Saturday , October 22: 8 am – 1pm

Weigh Card Info

- Scales will be available to check weights prior to turning in weigh cards.
- Animals will be subject to weigh back upon exiting class.

Steers – 50-pound variance

Hogs – 15-pound variance

Goats – 6-pound variance

Sheep – 7-pound variance

**Like *NC STATE*
FAIR LIVESTOCK
on Facebook for
updates!**

2022 Livestock Schedule

Wednesday, Oct 12th

12 pm Open Beef Cattle Check-In

Thursday, Oct 13th

9 am Open Beef Cattle Show

12 pm Goat Check-In

1 pm Open Beef Cattle Show

5 pm Goat Showmanship

Friday, Oct 14th

8 am Jr Comm Does Show

9 am Open Beef Cattle Show

12 pm Open Wether Dams Show

2 pm Jr Meat Goats Show

Saturday, Oct 15th

12 pm Jr Beef Cattle Check-In

12 pm Hog Check-In

5 pm Hog Showmanship

Sunday, Oct 16th

8 am Jr Breeding Gilts Show

8 am Beef Showmanship

12 pm Open Breeding Gilts Show

1 pm Feeder Calves Show

1 pm Jr Beef Heifers Show

2 pm Jr Market Barrows Show

Open Market Barrow Show

Monday, Oct 17th

8 am Jr Market Steers Show

10 am Jr Beef Heifers Show

Tuesday, Oct 18th

12 pm Sheep Check-In

5 pm Sheep Showmanship

Wednesday, Oct 19th

8 am Jr Ewe Show

7 am Dairy Cattle Check-In

2 pm Jr Market Lamb Show

Thursday, Oct 20th

8 am Jr Dairy Cattle Check-In

12 pm Wool Breeds Check-In

2 pm Open Dairy Cattle Show

Friday, Oct 21st

8 am Wool Breeds Showmanship

9 am Jr Wool Breeds Show

10 am Open Dairy Cattle Show

11:30 am Open Wool Breeds Show

5 pm Jr Dairy Cattle Fitting &
Showmanship; Costume Class

Saturday, Oct 22nd

9 am Jr Dairy Cattle Show

12 pm Dairy Goat Check-In

1 pm Special Awards Show

Senior Dairy Cattle Showmanship

5 pm Dairy Goat Showmanship

Sunday, Oct 23rd

8 am Youth Dairy Goat Show

2 pm Sale of Champions

LINK FOR SHEEP CLASSIFICATION GUIDELINES

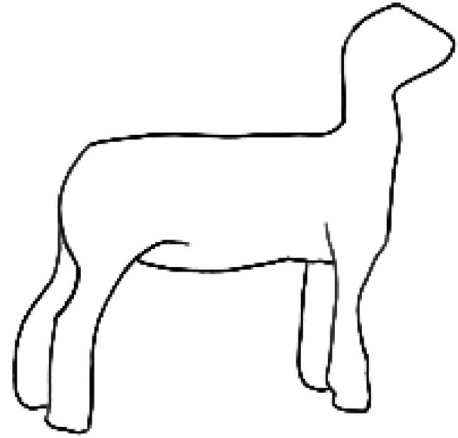

[NCSF-2022-Sheep-Classification.pdf \(ncsu.edu\)](https://ncsu.edu/NCSF-2022-Sheep-Classification.pdf)

Weigh back guidelines:

- Livestock will be allowed a variance around declared weight based on species
- The scale head will only be visible to the designated scale operator
- If an animal weighs outside of the allowed variance, the exhibitor will be given one opportunity to reweigh. The animal must exit the scale and immediately re enter the scale. If the animal weighs outside of the allowed variance a second time, the animal is disqualified
- Once an animal leaves the ring, there will be no reweighs

The scale in the ring is the OFFICIAL scale. The official scale will be available to weigh livestock in the ring until 15 minutes prior to the start of the show. Scales in the barn can be used as reference but are not considered official.